

TOTAL MILES	
Township Road System	36.66
State Highway System	26.87
Total	63.53

LEGEND

- LIMITED ACCESS HIGHWAY
- STATE ROUTE AND NUMBER
- STATE MAINTAINED BRIDGE ON TOWNSHIP ROAD
- TOWNSHIP ROAD, NUMBER AND SEGMENT LENGTH IN MILES
- IMPASSABLE TOWNSHIP ROAD
- OTHER ROAD
- RAILROAD (IN SERVICE)
- RAILROAD ABANDONED (TRACK RETAINED)
- STATE BOUNDARY
- COUNTY BOUNDARY
- TOWNSHIP BOUNDARY
- CITY OR BOROUGH BOUNDARY
- MUNICIPAL BUILDING
- SPLIT MILEAGE BETWEEN MUNICIPALITIES

- 401 SENGLE LA
- 402 MAPLE LA
- 403 OLD ORCHARD DR
- 404 WHITE BIRCH LA
- 405 DOGWOOD LA
- 406 LOCUST LA
- 407 HEMLOCK LA
- 408 SPRUCE LA
- 409 SPRING LAKE DR
- 571 SPRUCE CABIN RD
- 573 CHERRY LA
- 575 OAK ST
- 577 MONOMOCK RD
- 579 LOWER SEESE HILL RD
- 581 LONG RD
- 583 EVERGREEN LA
- 585 MILLER RD
- 587 DUTCH HILL RD
- 588 WYCHWOOD DR
- 590 HENRY CROSSING RD
- 594 PLEASANT RIDGE RD
- 595 BRUTZMANS EXT
- 596 WHITE OAK RD
- 598 BEARTOWN RD
- 600 LENAPE LA
- 601 VALLEY VIEW RD
- 602 GRAVEL RD
- 604 POCONO PLATEAU RD
- 605 PRICE DR
- 606 LAUREL PINE RD
- 607 PLAYHOUSE LA
- 608 BUCK HILL RD
- 609 HARDYTOWN RD
- 610 OLD CANADENSIS RD
- 611 BLITZ RD
- 612 GLEN MERE RD
- 613 JIM ANDERSON CUTOFF RD
- 615 PRICE DRIVE EXT
- 616 PREACHER HILL RD
- 617 TRAILER COURT RD
- 618 SKYHIGH LA
- 619 PRICE POND RD
- 620 SEESE HILL EXT RD
- 621 HENRY PRICE RD
- 622 WIEBOLT RD
- 623 LEGION DR
- 624 OAK LA
- 625 OAK RIDGE LA
- 627 LOCUST ST
- 628 PINE ST
- 629 OAK RD
- 630 RIDGE RD
- 631 ROLLA DR
- 632 MILL CREEK DR
- 633 BIRCH DR
- 634 NAOMI LA
- 635 HIGH RD
- 636 GRACE DR
- 637 CHIPMUNK CT
- 638 LAKE RD
- 639 LOW CT

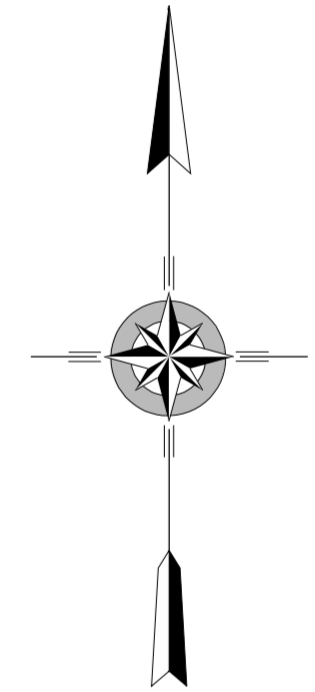
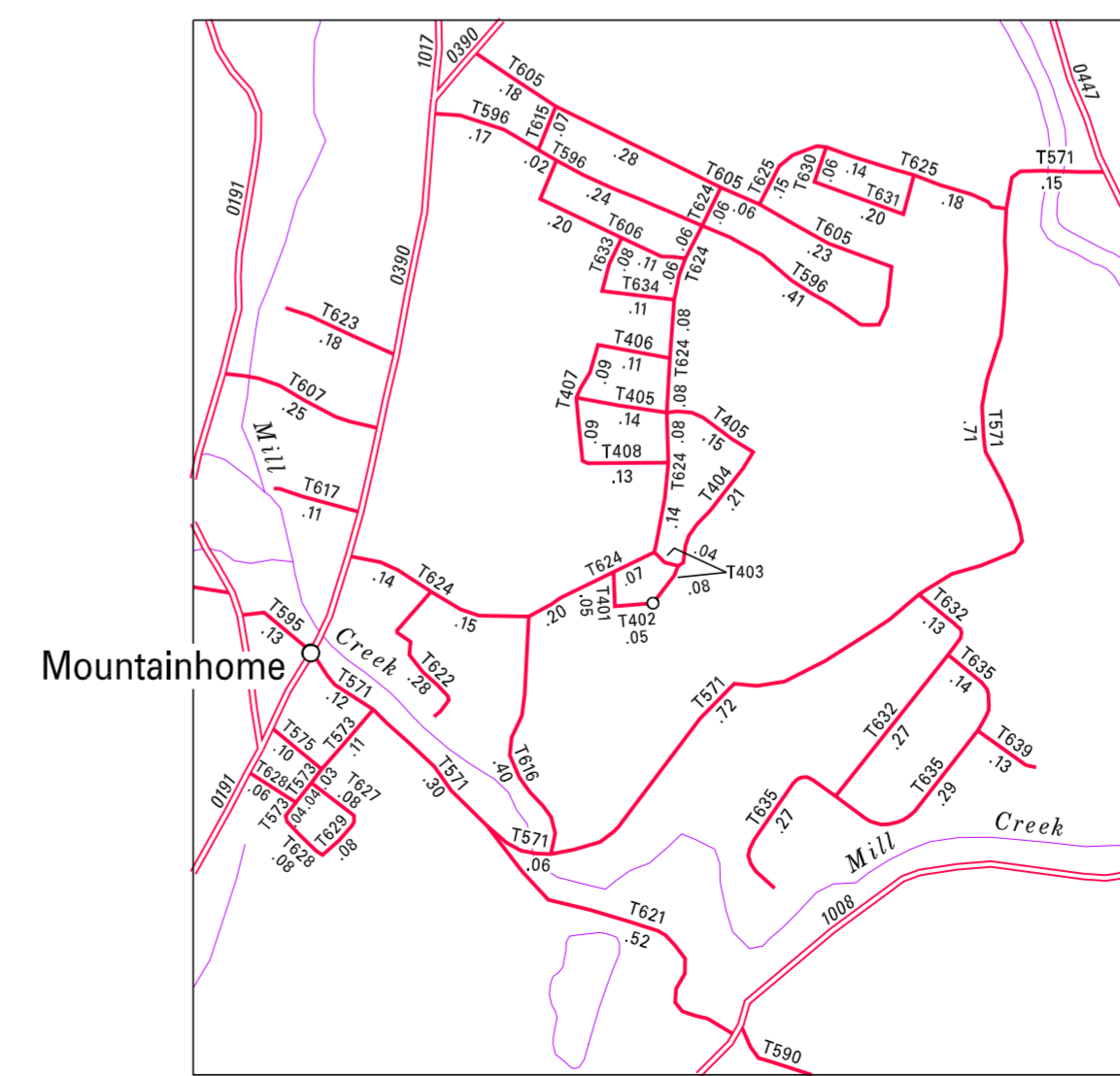
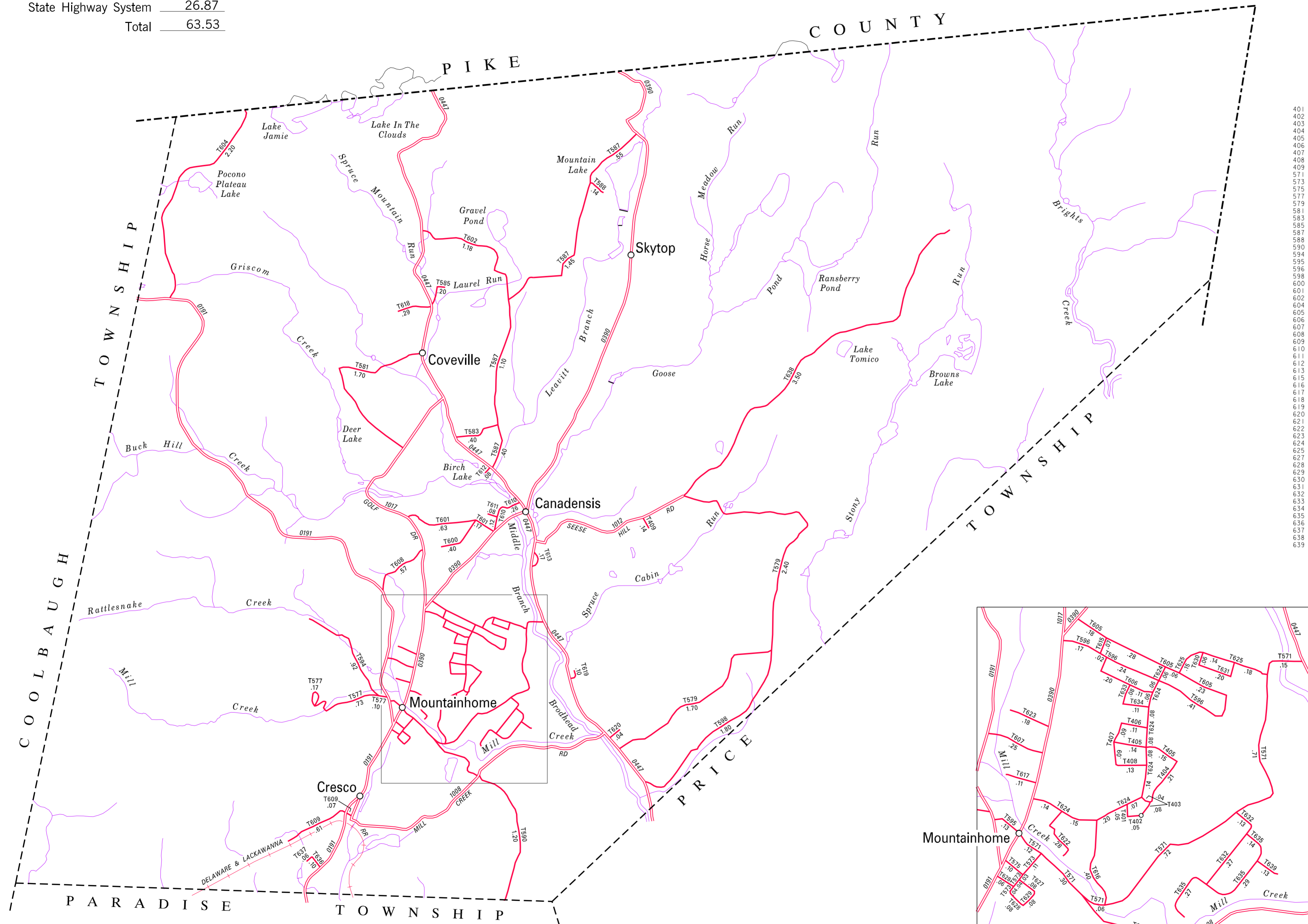

**BARRETT
SECOND CLASS TOWNSHIP MAP
MONROE COUNTY**

PREPARED BY THE
PENNSYLVANIA DEPARTMENT OF TRANSPORTATION
 BUREAU OF PLANNING AND RESEARCH
 GEOGRAPHIC INFORMATION DIVISION
 IN COOPERATION WITH THE
U.S. DEPARTMENT OF TRANSPORTATION
 FEDERAL HIGHWAY ADMINISTRATION
 MUNICIPAL CODE 45 201
 REVISED PER FORM 990 DATED 11-21-00

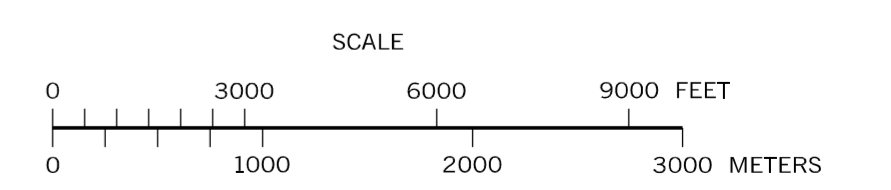

2:1

(RECREATED BY RPL 3-15-02)